

## **Historic, Archive Document**

Do not assume content reflects current scientific knowledge, policies, or practices.



62,91

★ JAN 3 1933 ★  
U. S. Department of Agriculture

COLUMBIA & OKANOGAN NURSERY COMPANY  
(The Wenatchee Nurseries)  
Wenatchee Washington.

January 1, 1933

WHOLESALE TRADE LIST No. 2

TO THE TRADE

We offer the following stock for spring 1933 delivery. All carefully grown, well graded and properly handled.

Our stock made a good thrifty growth. You can depend upon well-developed, well rooted, well matured stock.

TERMS. Cash or satisfactory references before shipment. To established nurserymen who are known to us a credit of 60 days from date of invoice will be allowed, with a discount of 3% for cash with order; 2% in ten days, and 1% in 30 days.

PRICES: are F.O.B. Wenatchee, Washington, packing and boxing at cost.

This stock is priced to meet any reputable competition, quality considered.

Variety	Caliper	Size Height
Ailanthus(Tree of Heaven)	4 yr.br.	3/4-1"
" # " "	" "	1-1 1/4"
" " " "	" "	1 1/4-1 1/2"
" " " "	" "	1 1/2-2"
" " " "	1 and 2	1-1 1/4"
	yr. whips	1 1/4-1 1/2"
Ash,Mountain	2 yr. br.	5/8-3/4"
" "	" "	3/4-1"
" "	" "	1-1 1/4"
" "	4 yr.	1 1/4-1 1/2"
" "	" "	1 1/2-2"
Ash,White	2 yr.	1/2-5/8"
" "	" "	5/8-3/4"
" "	" "	3/4-1"
" "	" "	1-1 1/4"
Birch,White	3 yr.	1-1 1/4"
" "	" "	1 1/4-1 1/2"
" "	2 yr.	5/8-3/4"
" "	" "	3/4-1"
" "	" "	1-1 1/4"
Birch,Cutleaf Weeping	1 yr.whip	1/2-5/8"
" " "	" "	5/8-3/4"
" " "	2 yr. br.	5/8-3/4"
" " "	" "	3/4-1"
" " "	3 yr.	1-1 1/4"
Box Elder, Variegated	2 yr.	5/8-3/4"
" " "	" "	3/4-1"
" " "	" "	1-1 1/4"
" " "	2 yr.	1 1/4-1 1/2"
Catalpa,Bungeii	2 yr.	6 ft.hds. 1-1 1/4"
" " "	" "	1 1/4-1 1/2"
" " "	" "	1 1/2-2"
Catalpa, Speciosa	4 yr.Br.	1 1/2-2"
" " "	" "	2-3"
" " "	2 yr.Whips	3/4-1"
" " "	" "	1-1 1/4"
" " "	1 yr/	1-1 1/4"
" " "	" "	1 1/4-1 1/2"

The first part of the document is a list of names and their corresponding numbers. The names are arranged in a column, and the numbers are arranged in a column to the right of the names. The names are:

Name	Number
John	1
James	2
Robert	3
William	4
Thomas	5
Richard	6
Henry	7
George	8
Edward	9
Charles	10
Francis	11
Matthew	12
Mark	13
Luke	14
John	15
Paul	16
Timothy	17
Titus	18
Philemon	19
Colossians	20
1 Thessalonians	21
2 Thessalonians	22
1 Timothy	23
2 Timothy	24
Philemon	25
Colossians	26
1 Thessalonians	27
2 Thessalonians	28
1 Timothy	29
2 Timothy	30
Philemon	31
Colossians	32
1 Thessalonians	33
2 Thessalonians	34
1 Timothy	35
2 Timothy	36
Philemon	37
Colossians	38
1 Thessalonians	39
2 Thessalonians	40
1 Timothy	41
2 Timothy	42
Philemon	43
Colossians	44
1 Thessalonians	45
2 Thessalonians	46
1 Timothy	47
2 Timothy	48
Philemon	49
Colossians	50

Variety	Caliper	Size Height
Cherry, Japanese, Kwanzan		5-6 ft.
" " "		6-8 "
Cherry, Japanese Double Flowering Weeping		6ft.
" " Single		6 ft.
Elm, American	2 yr. br	5/8-3/4"
" "	3 yr.Br.	3/4-1"
" "	" "	1 $\frac{1}{4}$ -1 $\frac{1}{2}$
" "	4 "	3/4-1
" "	" "	1-1 $\frac{1}{4}$
" "	" "	1 $\frac{1}{4}$ -1 $\frac{1}{2}$
" "	" "	1 $\frac{1}{2}$ -2
Elm, Siberian	4 yr. br.	5/8-3/4
" "	" "	3/4-1
" "	" "	1-1 $\frac{1}{4}$
" "	" "	1 $\frac{1}{4}$ -1 $\frac{1}{2}$
" "	2 yr. "	3/4-1
" "	" "	1 $\frac{1}{4}$ -1 $\frac{1}{2}$
" "	1 yr. "	1/2-5/8
" "	" "	5/8-3/4
" "	" "	3/4-1
Hawthorn, Scarlet	3 yr. "	5/8-3/4
" "	" "	3/4-1"
" "	" "	1-1 $\frac{1}{4}$
" "	2 yr. "	1/2-5/8
" "	" "	5/8-3/4
" "	1 yr.whips	1/2-5/8
" "	" "	5/8-3/4
Locust, Black	1 yr. whips	5/8-3/4
" "	2 yr. br.	5/8-3/4
" "	" "	3/4-1
" "	3 yr. "	1-1 $\frac{1}{4}$
" "	" "	1 $\frac{1}{4}$ -1 $\frac{1}{2}$
" "	" "	1 $\frac{1}{2}$ -2
" "	4 yr/	"
Locust, Globe	1 yr.and	
" "	2 yr. heads	3/4-1
" "	" "	1-1 $\frac{1}{4}$
" "	" "	1 $\frac{1}{4}$ -1 $\frac{1}{2}$
" "	" "	1 $\frac{1}{2}$ -2
Locust, Honey	2 yr. br.	1/2-5/8
" "	" "	5/8-3/4
" "	3 yr. "	3/4-1
Linden, American	2 yr. "	1/2-5/8
" "	" "	5/8-3/4
" "	3 yr. "	3/4-1
Linden, European	2 yr. whips	1/2-5/8
" "	" "	5/8-3/4
" "	3 yr. br.	3/4-1
" "	" "	1-1 $\frac{1}{4}$
Maple, Norway	1 yr. whips	1/2-5/8
" "	" "	5/8-3/4
" "	" "	3/4-1
" "	2 yr. br.	1/2-5/8
" "	" "	5/8-3/4
" "	3 yr. "	3/4-1
" "	4 yr "	1-1 $\frac{1}{4}$
" "	" "	1 $\frac{1}{4}$ -1 $\frac{1}{2}$
" "	" "	1 $\frac{1}{2}$ -2
Maple, Silver	2 yr. "	3/4-1
" "	" "	1-1 $\frac{1}{4}$
" "	3 yr. "	5/8-3/4
" "	" "	3/4-1
" "	4 yr. "	1-1 $\frac{1}{4}$
" "	" "	1 $\frac{1}{4}$ -1 $\frac{1}{2}$
" "	" "	1 $\frac{1}{2}$ -2
" "	" "	2-3

[The following text is extremely faint and largely illegible due to the quality of the scan. It appears to be a list or index of entries, possibly containing names, dates, and other identifying information. The text is organized into several columns, with some entries appearing to be grouped or numbered. Due to the low contrast and noise in the image, specific words and numbers cannot be accurately transcribed.]

Variety	Caliper	Size Height
Maple, Schwedleri	1 yr. whips	1/2-5/8
" "	" "	5/8-3/4
" "	" "	3/4-1
" "	2 yr. br.	5/8-3/4
" "	" "	3/4-1
" "	" "	1-1 $\frac{1}{4}$ .
Maple, Sugar	2 yr. whips	1/2-5/8
" "	" "	5/8-3/4
" "	3 yr. br.	5/8-3/4
" "	" "	3/4-1
" "	" "	1-1 $\frac{1}{4}$
Mulberry, American	1 yr. whips	3/4-1
" "	2 " br.	1-1 $\frac{1}{4}$
" "	3 " "	1 $\frac{1}{4}$ -1 $\frac{1}{2}$
Mulberry, Russian	3 yr. "	3/4-1
" "	4 " "	1-1 $\frac{1}{4}$
" "	" "	1 $\frac{1}{4}$ -1 $\frac{1}{2}$
" "	" "	1 $\frac{1}{2}$ -2
Mulberry, Weeping	2 and 3 yr. branched	1-1 $\frac{1}{4}$
" "	" "	1 $\frac{1}{4}$ -1 $\frac{1}{2}$
Poplar, Carolina	2 yr. br.	3/4-1
" "	" "	<del>1-1<math>\frac{1}{4}</math></del> 1-1 $\frac{1}{4}$
" "	" "	1 $\frac{1}{4}$ -1 $\frac{1}{2}$
Poplar, Lombardy	" "	5/8-3/4
" "	" "	3/4-1
" "	" "	1-1 $\frac{1}{4}$
" "	" "	1 $\frac{1}{4}$ -1 $\frac{1}{2}$
" "	1 yr. "	5/8-3/4
" "	" "	3/4-1
" "	" "	1-1 $\frac{1}{4}$
Red Bud	2 yr whips	1/2-5/8
" "	" "	5/8-3/4
Russian Olive	3 yr. br.	5/8-3/4
" "	" "	3/4-1
" "	" "	1-1 $\frac{1}{4}$
" "	" "	1 $\frac{1}{2}$ -1 $\frac{1}{2}$
" "	2 yr. "	1/2-5/8
" "	" "	5/8-3/4
" "	1 yr. "	1/2-5/8
" "	" "	5/8-3/4
Siberian Pea Tree	2 yr. "	5/8-3/4
" " "	" "	3/4-1
" " "	1 yr. "	1/2-5/8
Sycamore, American	2 yr. "	5/8-3/4
" "	" "	3/4-1
" "	" "	1-1 $\frac{1}{4}$
" "	4 yr. "	1 $\frac{1}{4}$ -1 $\frac{1}{2}$
Sycamore, European	2 yr. "	5/8-3/4
" "	" "	3/4-1
" "	1 yr. whips	1/2-5/8
" "	" "	5/8-3/4
Tulip Tree	2 yr. br.	5/8-3/4
" "	" "	3/4-1
" "	" "	1-1 $\frac{1}{4}$
" "	1 yr. whips	1/2-5/8
" "	" "	5/8-3/4
Walnut, American Black	4 yr. br.	5/8-3/4
" " "	" "	3/4-1
" " "	" "	1-1 $\frac{1}{4}$
" " "	2 yr. whips	3/4-1
" " "	" "	1-1 $\frac{1}{4}$
Willow, Golden	2 yr. br.	3/4-1
" "	" "	1-1 $\frac{1}{4}$
" "	" "	1 $\frac{1}{4}$ -1 $\frac{1}{2}$





<u>Variety</u>	<u>Caliper</u>	<u>Size</u> <u>Height</u>
Willow Wisconsin Weeping	2 yr. br. 3/4-1"	
" " "	" " 1-1 1/4"	
" " "	" " 1 1/4-1 1/2"	

DECIDUOUS SHRUBS

Almond <del>Triloba</del>	Lilac, Chinese, rothomagensis
Althea, white	" Chas. X
" red	" Ludwig Spaeth
" pink	" Larie La Greye
" purple	" Micheal Buchner
Barberry, box	" Persian
Barberry, Japanese	" Pres. Grevy
Barberry, Red-leaved	" White Common
Beauty Bush	Philadelphus, coronarius
Button Bush	" grandiflorus
Calycanthus, Floridus, Sweetshrub	" lemoine
Clethra, alnifolia, Summersweet	" Virginal
Clestrus scandens	Potentilla fruiticosa
Cornus amonum (Silky Dogwood)	Privet, English
" alba siberica, red bark	" Lodense
" stolonifera, red bark	<i>Prunus sibirica</i>
Deutzia, crenata rosea (pink)	<i>Rosa</i>
" gracilis (white dwarf)	Quince, Japanese
" Lemoine (white)	Rhus, Sumac, aromatica
" Pride of Rochester	" typhina Staghorn
Elder, golden	" cutleaf
" American	Spirea Arguta
Euonymus, European	" Anthony Waterer
" Alatus	" bumalda
" atropurpureus	" callosa alba
" radicans	" " rosea
Forsythia, Suspensa	" opulifolius
" Intermedia	" thunbergi
" Fortunei	Stephenandra, flexouso
Honeysuckle, Fragrantissima	Symphocarpos, Snowberry
" Pink-Tartarian	" vulgaris, coralberry
Hydrangea Arborescens	Viburnum, carlesi
" P.G.	" dentatum, Arrowwood
Hypericum, St. Johnswort	" lantana, Wayfaring Tree
Jetbead (White Kerria)	" Lentago, Nannyberry
	" Opulus sterilis, Snowball
	Weigelia, Eva Rathke
	" rosea

These are well grown, well developed specimen shrubs. They are choice material for landscape use

FRUIT TREES

APRICOT (On Apricot root)

Tilton Wenatchee

APRICOT (On Peach Root)

Blenheim	Moorpark	Royal	Tilton
Chinese	Peach	Sofia	Wenatchee
Gilbert			

APPLE

Arkansas Black	Jefferies	Red Siberian Crab	Transcendent Crab
Baldwin	Jonathan	R.I. Greening	Whitney Crab
Black Ben	King David	Red June	Wolf River
Chelan	King	Red Astrachan	W.W. Pearmain
Daniel Duchess	Lowery	Red Gravenstein	Wealthy
Delicious	Liveland	Red Rome	Wagner
Early Harvest	McIntosh	Rome Beauty	Winter Banana

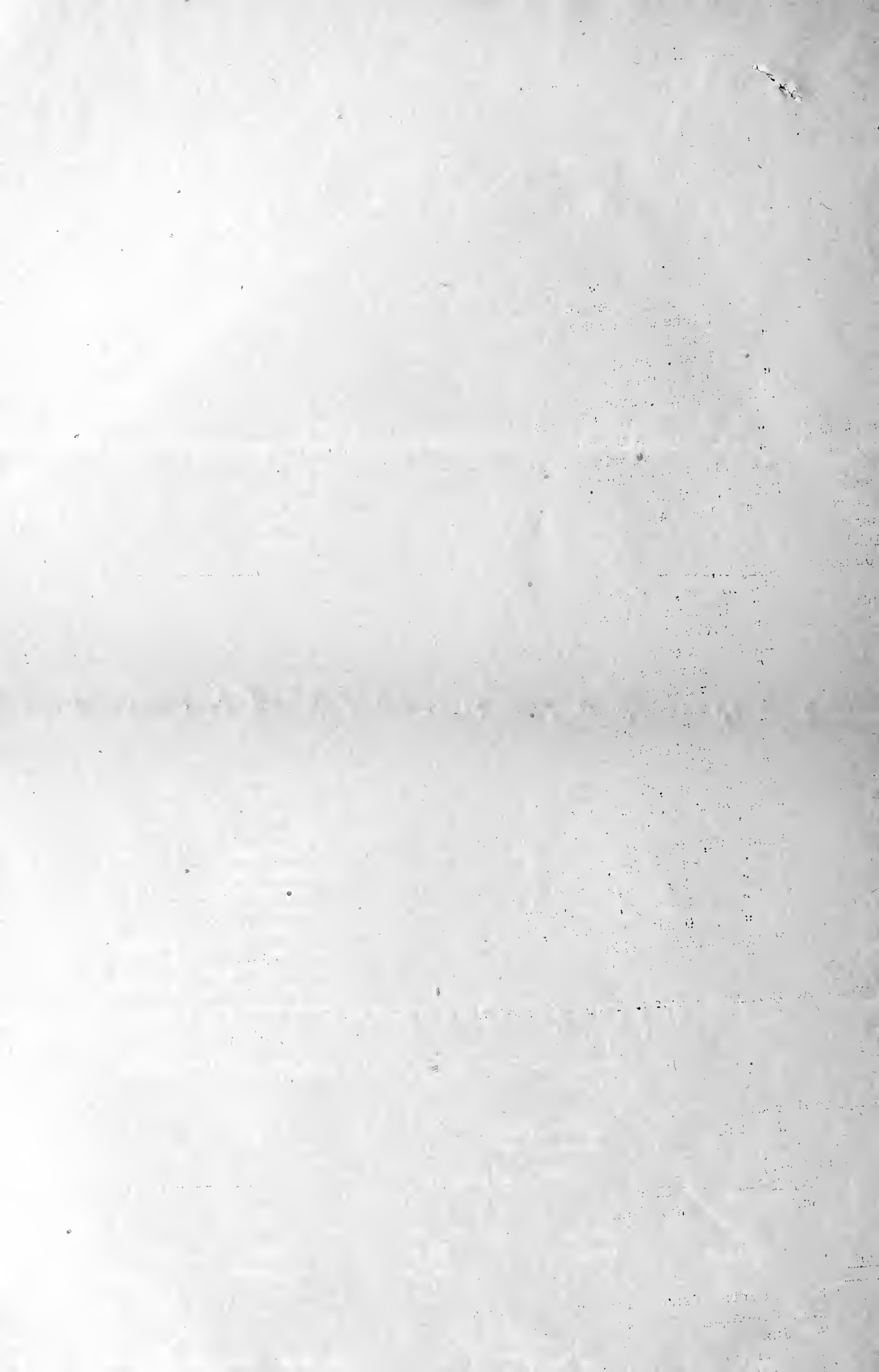

APPLES-Continued

Golden Russett	Northern Spy	Spokane Beauty	Winesap
Grimes Golden	Ortley	Spitzenberg	Yellow Bellflower
Hyslop Crab		Snow	Yellow Newtown
		Stayman	Yellow Transpandant

CHERRY ( On Mazzard)

Bing	Centennial	Lambert	Royal Ann
Blk. Tartarian	Black Republican	Montmorency	

CHERRY (On Mahaleb)

Early Richmond	English Morello	Late Duke	May Duke
			Montmorency

NECTARINES

Quetta		Boston Red	
--------	--	------------	--

PEAR ( On French)

Anjou	Beurre Easter	Flemish Beauty	Sugar
Bartlett	Clapps Favorite	Idaho	Seckel
Bosc	Comice	Kieffer	Winter Bartlett
		Old Home	Winter Nellis

PEAR( on Jap)

Anjou	Bartlett	Flemish
-------	----------	---------

PEACH

Alexander	Gold Medal	Lemon Cling	Orange Cling
Champion	Golden Jubilee	Late Crawford	Phillips Cling
Elberta	Heath Cling	Miller Cling	Rochester
Early wheeler	Hales Early	Mayflower	Slappy
Early Elberta	Indian Cling	Muir	Tuscan Cling
Early Crawford	J.H. Hale	Oct. Krummel	Triumph
Foster			

PLUM AND PRUNE (on Myro)

Bradshaw	Compass	Imperial Gage	Shropshire Damson
Burbank	Climax	Italian	Yakima
		Peach Plum	

PLUM AND PRUNE (On Peach)

Burbank	French Petite	Sugar	Shiro
Climax	Hungarian	Silver	Tragedy
Double X French	Italian	Satsuma	Wickson
	Maynard	Simoni	Yakima
	Santa Rosa		

QUINCE

Champion	Orange	Pineapple
----------	--------	-----------

THE UNIVERSITY OF CHICAGO

Chicago, Ill.  
February 19, 1944

Mr. J. Edgar Hoover, Director, Federal Bureau of Investigation  
Washington, D. C.

Dear Mr. Hoover:

I am writing you

in regard to

the information

which you have  
furnished me  
regarding the  
activities of the  
Chicago office

of the Federal Bureau of Investigation  
concerning the  
activities of the  
Chicago office

of the Federal Bureau of Investigation  
concerning the  
activities of the  
Chicago office

Very truly yours,

John Edgar Hoover

Director

Chicago, Ill.

Enclosure

Chicago, Ill.  
February 19, 1944

Mr. J. Edgar Hoover,  
Director, Federal Bureau of Investigation,  
Washington, D. C.

I am writing you  
in regard to  
the information  
which you have  
furnished me  
regarding the  
activities of the  
Chicago office

of the Federal Bureau of Investigation  
concerning the  
activities of the  
Chicago office

Very truly yours,

John Edgar Hoover

Director

Chicago, Ill.

Enclosure

Chicago, Ill.  
February 19, 1944

Mr. J. Edgar Hoover,  
Director, Federal Bureau of Investigation,  
Washington, D. C.

I am writing you  
in regard to  
the information  
which you have  
furnished me  
regarding the  
activities of the  
Chicago office

Very truly yours,

John Edgar Hoover

Director

Chicago, Ill.



Page 2 of 2

CONFIDENTIAL

1-1-54  
1-1-54  
1-1-54  
1-1-54

CONFIDENTIAL

DATE	TIME	LOCATION	REMARKS
1-1-54	10:00	Room 101	...
1-1-54	11:00	Room 101	...
1-1-54	12:00	Room 101	...
1-1-54	13:00	Room 101	...
1-1-54	14:00	Room 101	...
1-1-54	15:00	Room 101	...
1-1-54	16:00	Room 101	...

CONFIDENTIAL